Tenor Saxophone

# Shangai

Dominique SOULAT

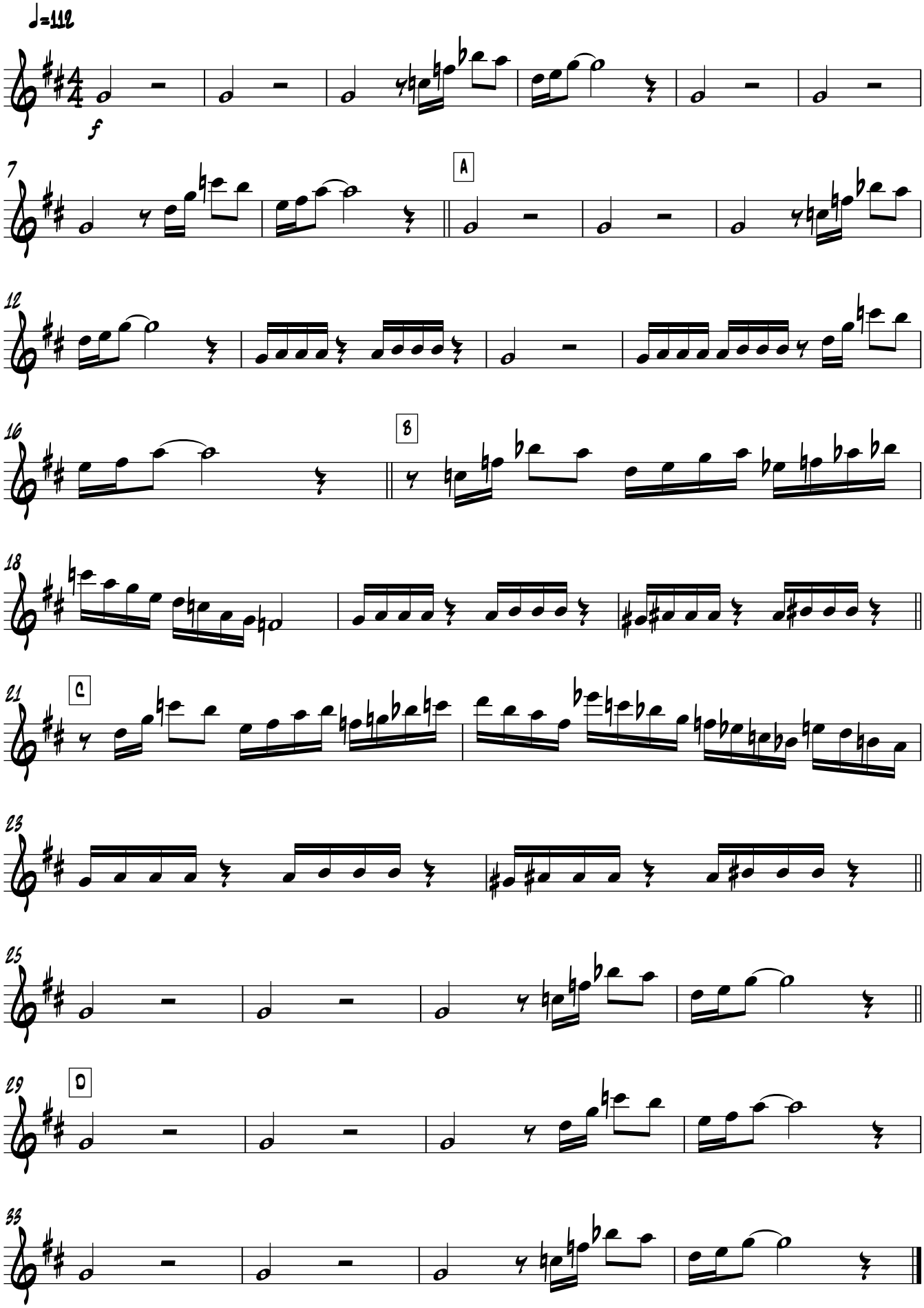


Tous droits d'execution, de reproduction et d'arrangements reserves pour tous pays