Tenor Saxophone
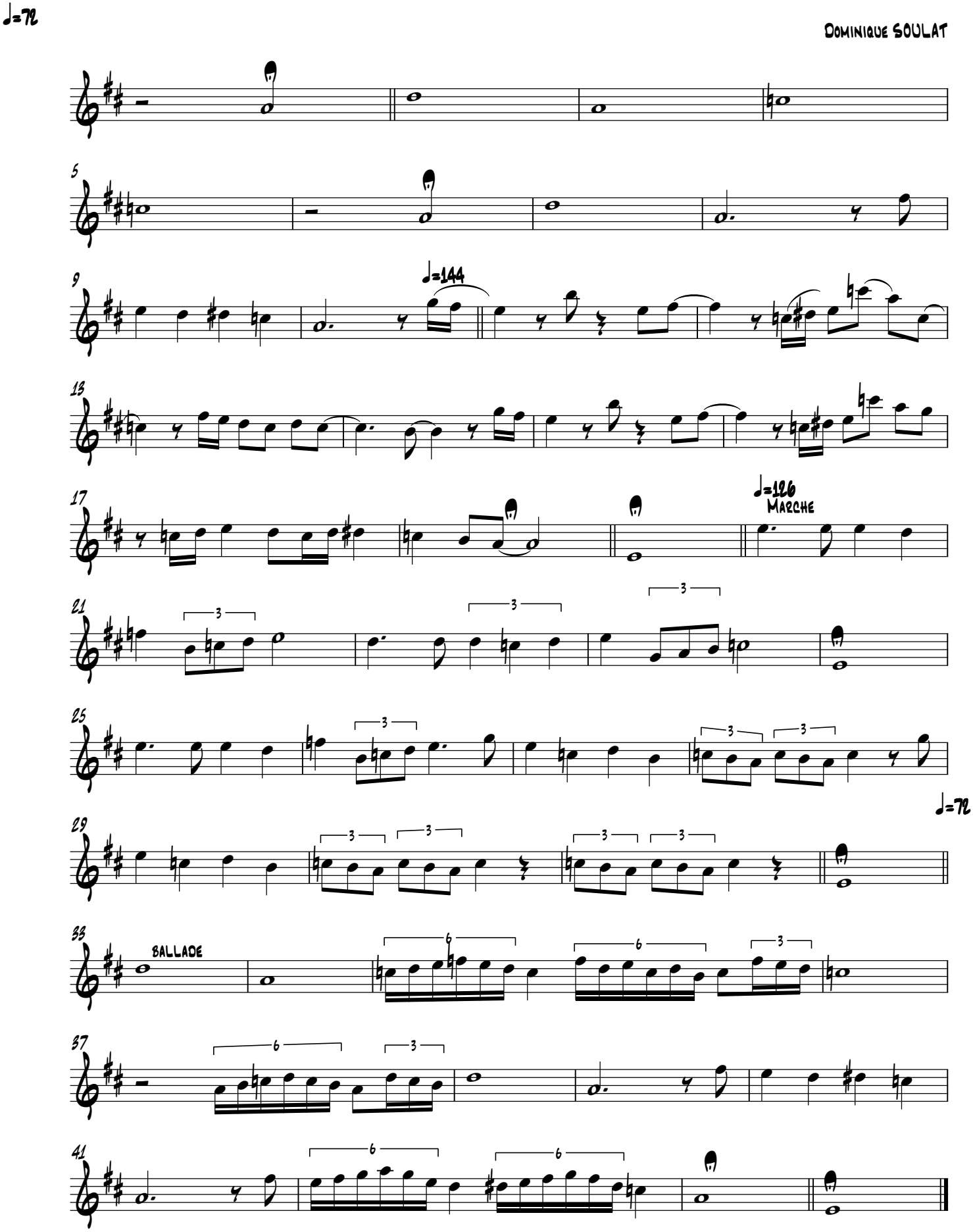
Malbrouk