

CHARLES MINGUS SUITE

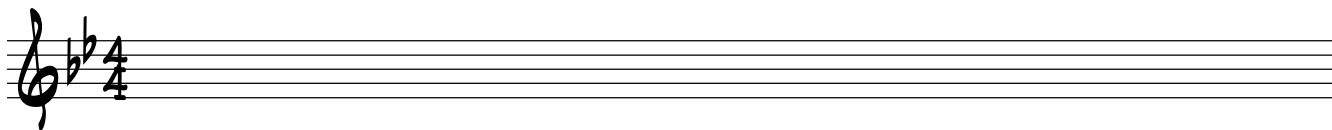

$\text{♩} = 160$

PITHYCANTROPUS ERETUS

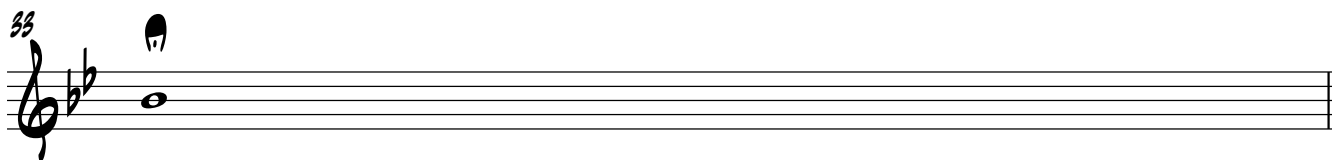
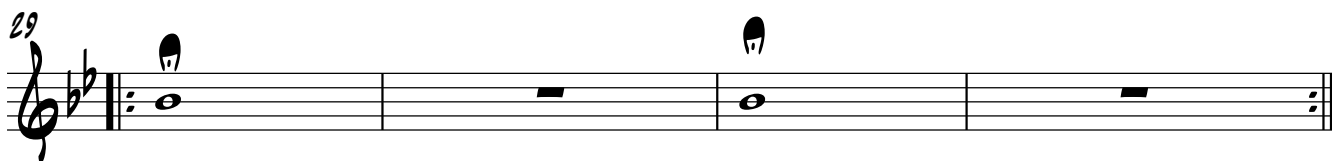
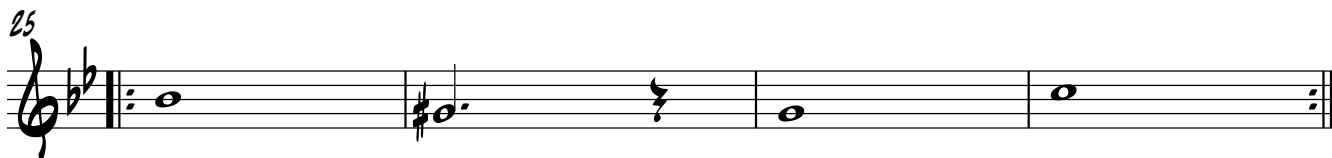
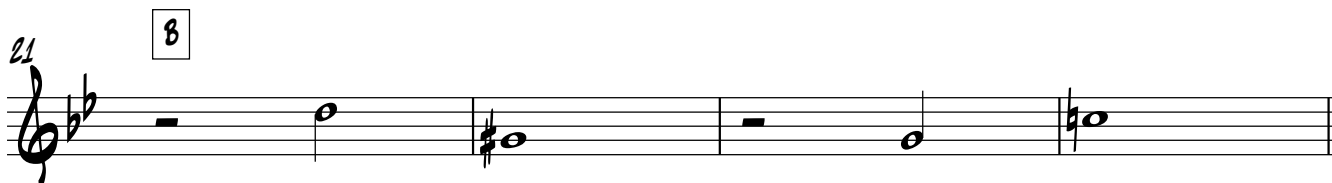
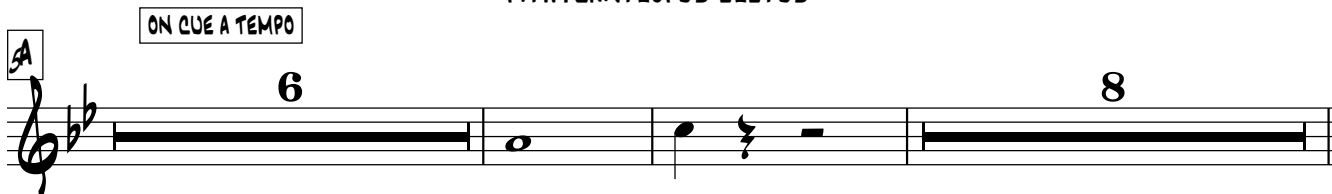

NOSTALGIA IN TIMES SQUARE

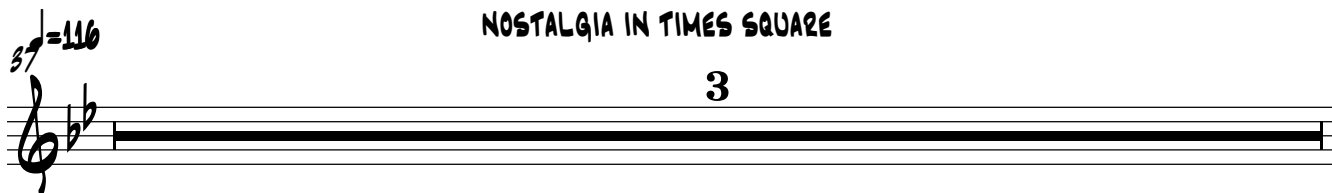

TENOR SAXOPHONE 2

40 **A**

44

48 **SWING**

52 **B**

56

60

64 **C**

68

72

76 **D**

TENOR SAXOPHONE 2

80

84

FABLES OF FAUBUS

♩=140

88

92

A GOODBYE PORK PIE HAT

96

100

104

B

BINAIRE

108

112

116

TENOR SAXOPHONE 2

119 **G7 ALT Eb7 A^b7M⁹ C#79b** **C**

123

127

131 **C#79b D79b13b**

135 **G79#** **♩=140**

139

143

147 **SWING**

151 **1 2 3** **♩=104** **A** **PEGGY' BLUES SKYLIGHT**

155

