

# DROOPY SAY : I'M HAPPY

DOMINIQUE SOULAT

PAR COUPLE 1 ET 5 / 2 ET 4 / 3 ET 7 / 4 ET 8

IMPROVISATION LIBRE PROGRESSIVE AVEC RETENUE EN SUIVANT LES INSTRUCTIONS DE CHACUN  
SONS LONGS MÉDIUMS AIGUS GRAVÉS P

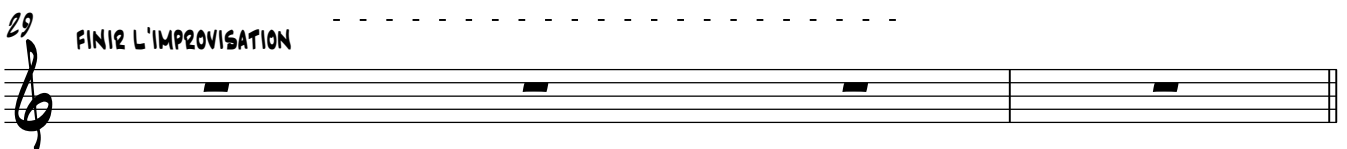
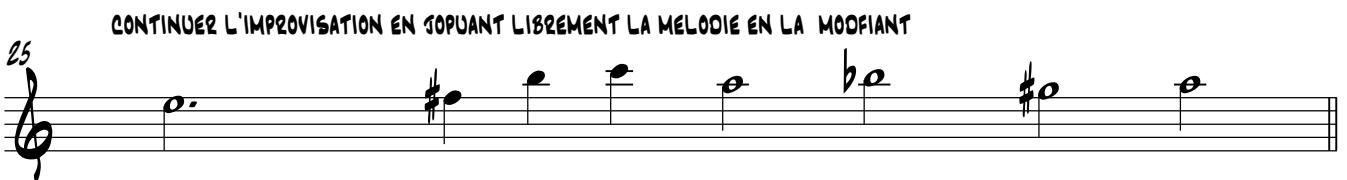
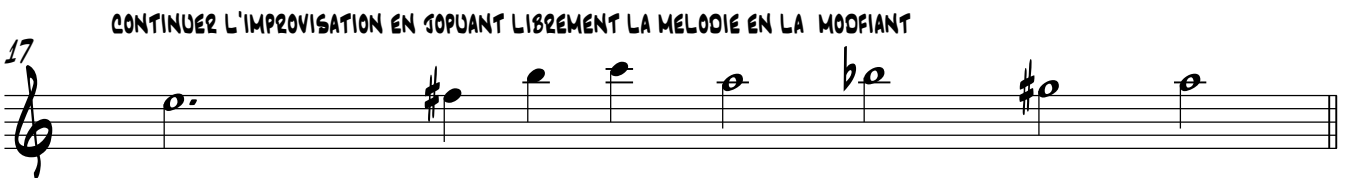
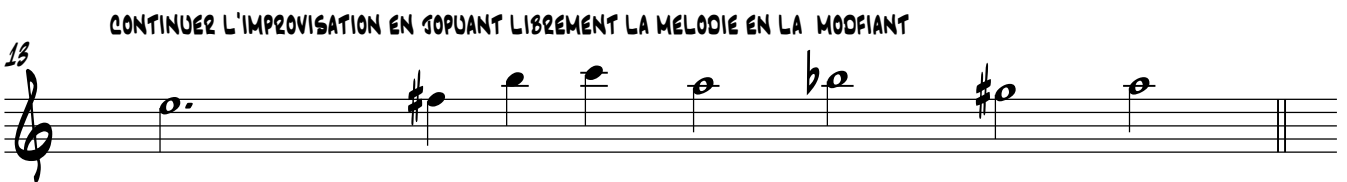
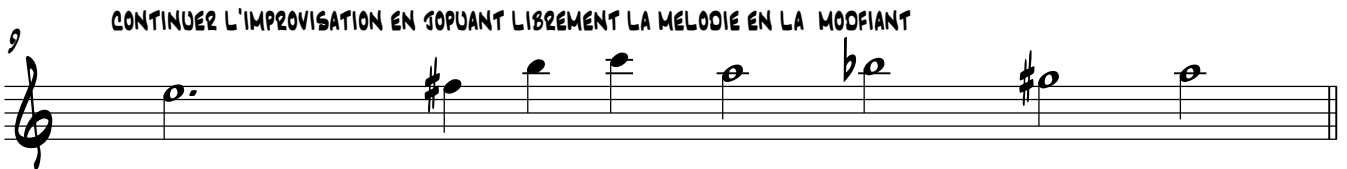
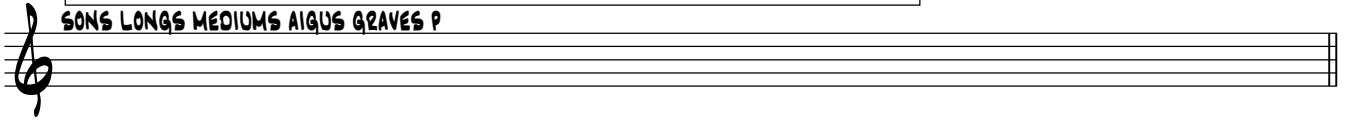

33 **A**  
2 EME FOIS

37 1. SOUER

41 2. **B** 1.

45

49

53 1.

57 2.

61

65 **C**  
2 EME FOIS

69

BARITONE SAXOPHONE 5

73 1. TOUER 2.

77 D

81

85 E

89 1. 2.

93 2.

97

101 F 3

107 G

111 mf

BARITONE SAXOPHONE 5

114 *f*

118 **H** *f*

122 *f*

126 **S** **1**

130 1.2. **T** *TOUER*

134 3.

138

142 **FIN** **S**
