

DROOPY SAY : I'M HAPPY

DOMINIQUE SOULAT

PAR COUPLE 1 ET 5 / 2 ET 4 / 3 ET 7 / 4 ET 8

IMPROVISATION LIBRE PROGRESSIVE AVEC RETENUE EN SUIVANT LES INSTRUCTIONS DE CHACUN
SONS INSOLITES - CLES ETC F

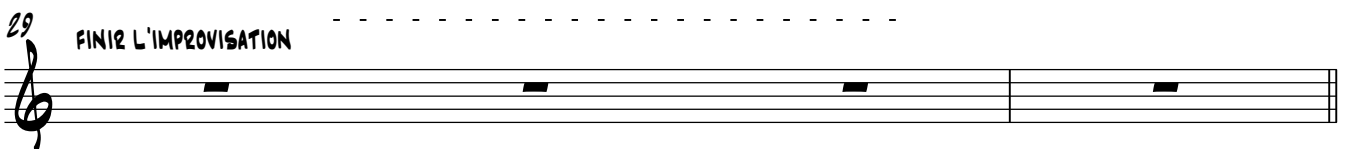
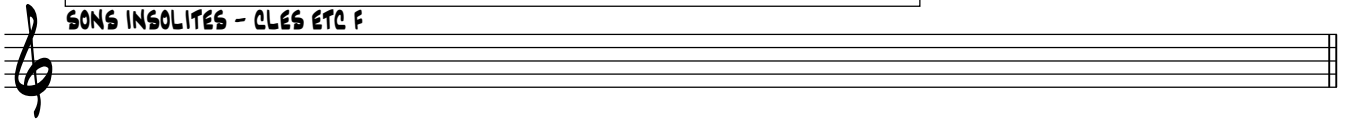

BARITONE SAXOPHONE 6

33 **A**

37

41

50

54

58

62

66 **C**

70

74 **D**

78

82

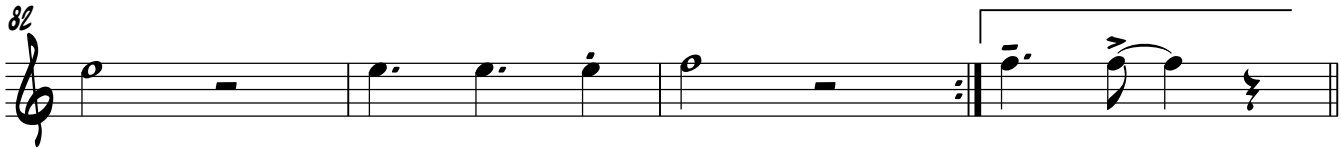

86 **E**

90 1.

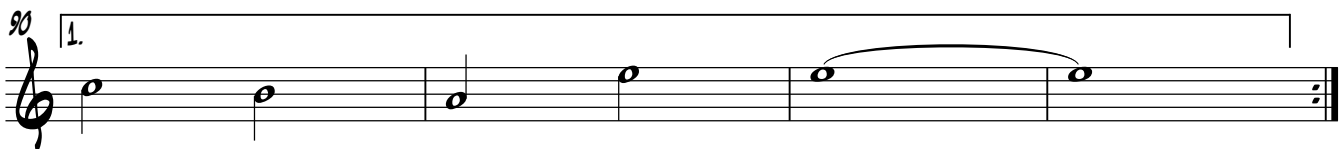

94 2.

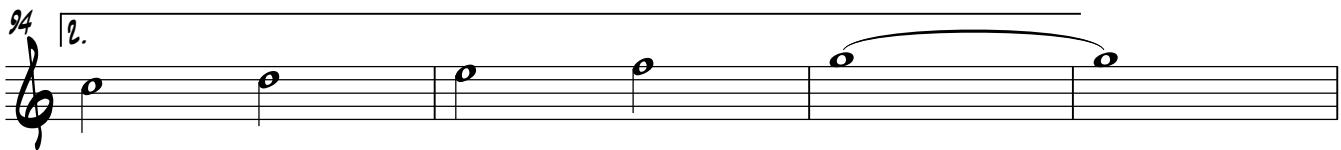

98

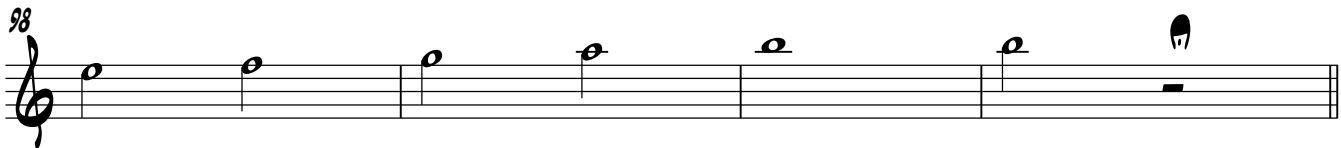

102 **F**

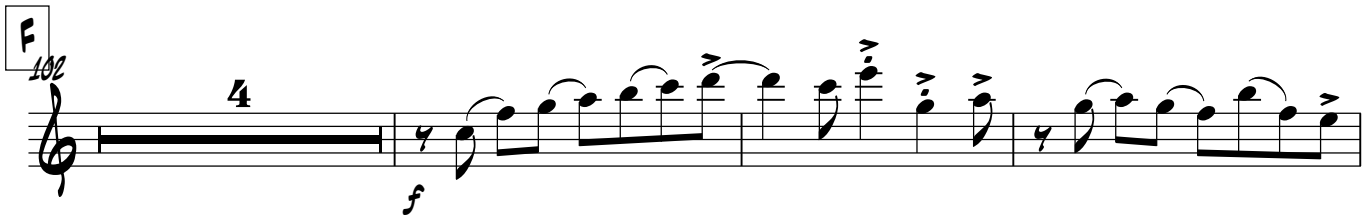

109 **G**

113

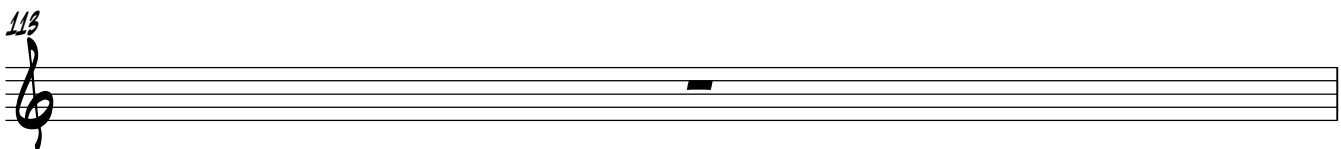

BARITONE SAXOPHONE 6

114 *f*

118 **H** *f*

122 *f*

126 **S** **1**

130 1.2. **J**

134 3.

138

142 **FIN** **S**