

DROOPY SAY : I'M HAPPY

PAR COUPLE 1 ET 5 / 2 ET 4 / 3 ET 7 / 4 ET 8

IMPROVISATION LIBRE PROGRESSIVE AVEC RETENUE EN SUIVANT LES INSTRUCTIONS DE CHACUN
SONS COURTS - RYTHMIQUES

DOMINIQUE SOULAT

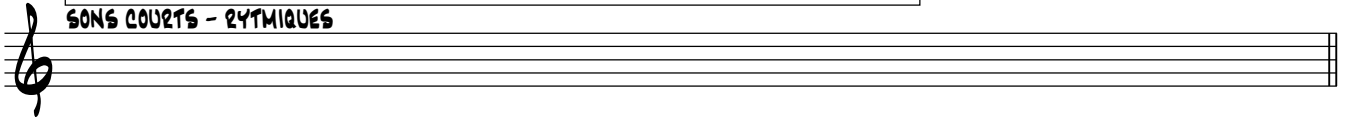

CONTINUER L'IMPROVISATION EN JOUANT LIBREMENT LA MELODIE EN LA MOODIANT

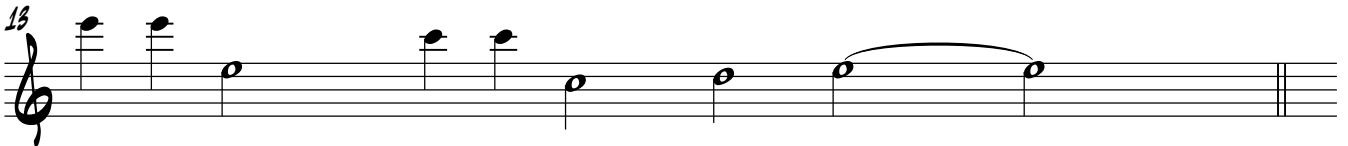

CONTINUER L'IMPROVISATION EN JOUANT LIBREMENT LA MELODIE EN LA MOODIANT

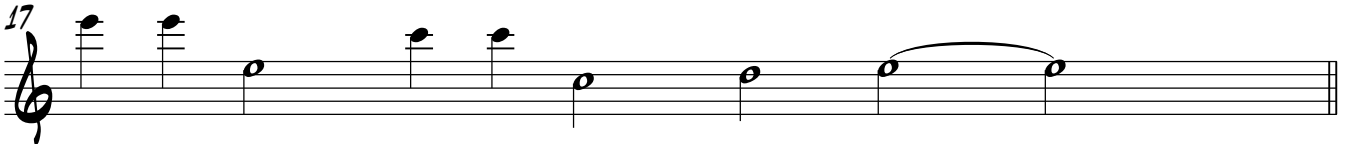

CONTINUER L'IMPROVISATION EN JOUANT LIBREMENT LA MELODIE EN LA MOODIANT

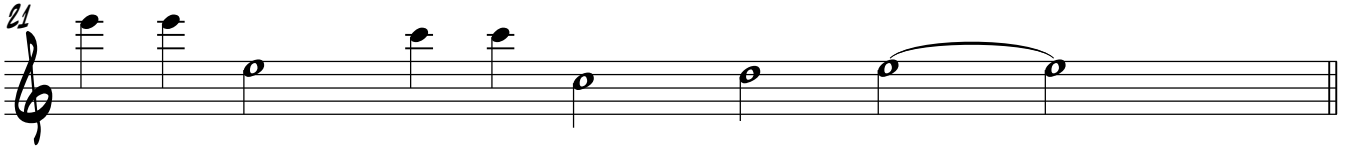

CONTINUER L'IMPROVISATION EN JOUANT LIBREMENT LA MELODIE EN LA MOODIANT

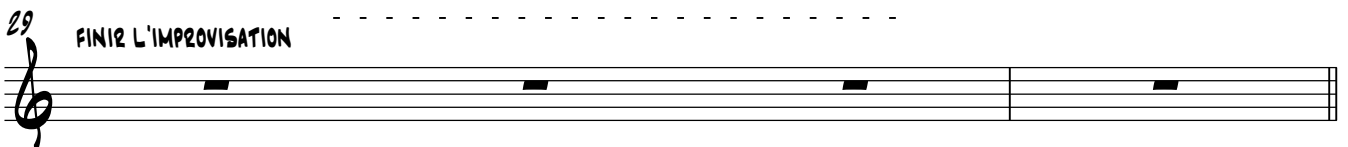
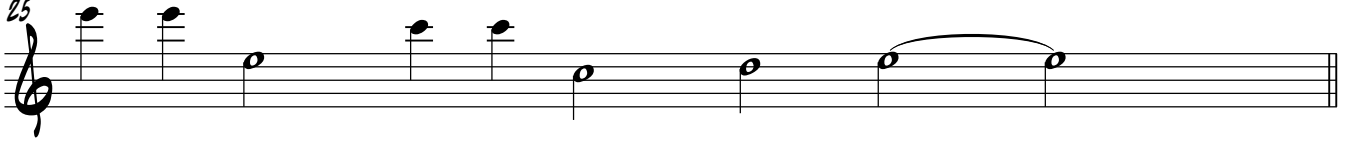

BARITONE SAXOPHONE 7

33 **A**

37

41 **B**

50

54

58

62

66 **C**

70

74 **D**

78

82

86 **E**

90 1.

94 2.

98

F 102

109 **G**

113

BARITONE SAXOPHONE 7

114 *f*

118 **H**

122 *f*

126 **S** **1**

130 1.2.

134 3.

138

142 **FIN**