

# DROOPY SAY : I'M HAPPY

PAR COUPLE 1 ET 5 / 2 ET 4 / 3 ET 7 / 4 ET 8

IMPROVISATION LIBRE PROGRESSIVE AVEC RETENUE EN SUIVANT LES INSTRUCTIONS DE CHACUN

DOMINIQUE SOULAT

SONS LONGS PLUTOT GRAVES P

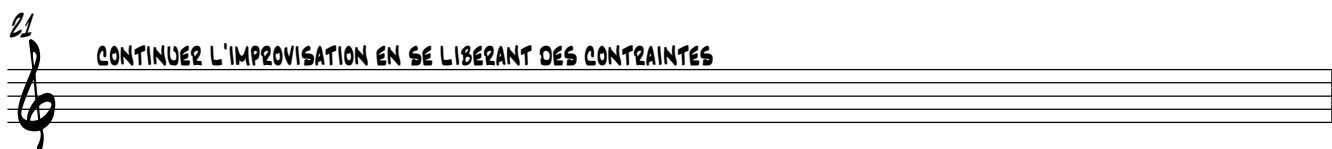
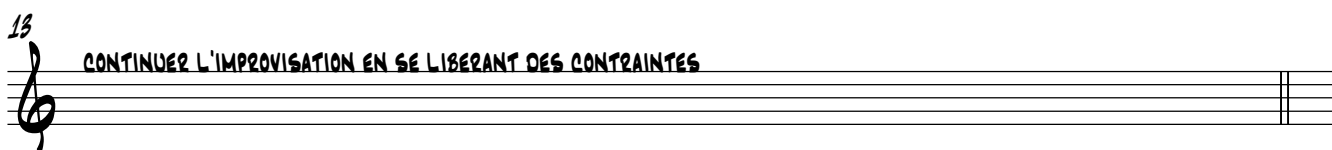
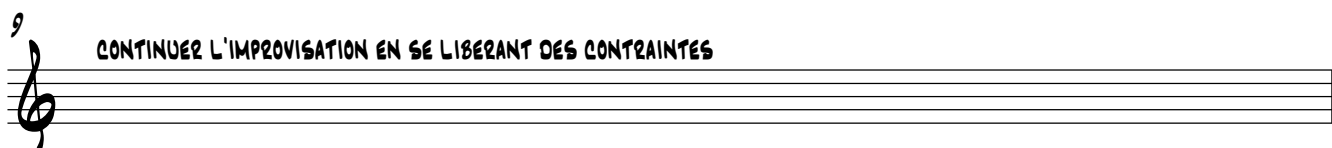
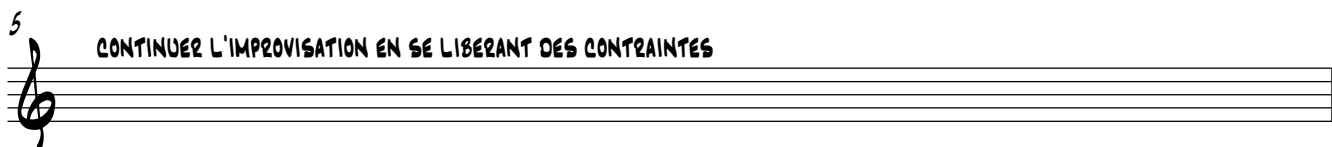
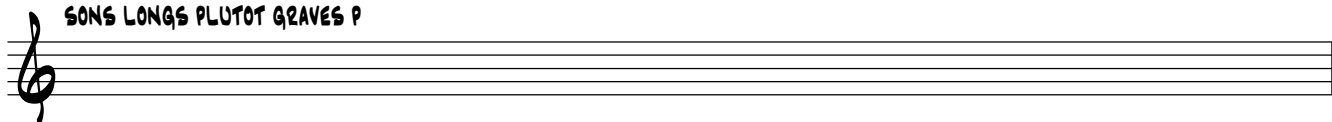

BARITONE SAXOPHONE 8

25 TEMPO MAMBO 100 A LA BLANCÉ

29 TEMPO MAMBO 100 A LA BLANCÉ

33 **A**

BARITONE SAXOPHONE 8

65 C

69

73 1. 2.

77 D 4 CHORUS AD LIB 4/4 AVEC BARYTON  $\text{||:}$   $\text{||:}$

84 E 4 1. 4  $\text{||:}$   $\text{||:}$

94 2.

98

F 102 4 *f*

109 G *mf*

113

BARITONE SAXOPHONE 8

114 *f*

118 **H**

122 *f*

126 **S** **1**

130 1.2.

134 3.

138

142 **FIN**